Destination I'm going to | Check-in mm/dd/yyyy | Check-out mm/dd/yyyy | Travelers 2 adults | Room 1 | SEARCH

Today's Deals

Explore Destinations in Canada

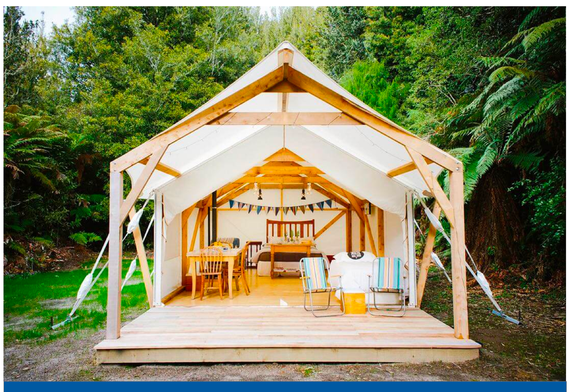

GO GLAMPING IN ALBERTA

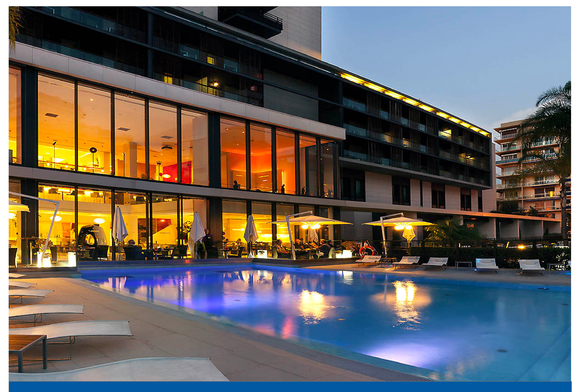

BEST LUXURY HOTELS IN BC

Explore International Destinations

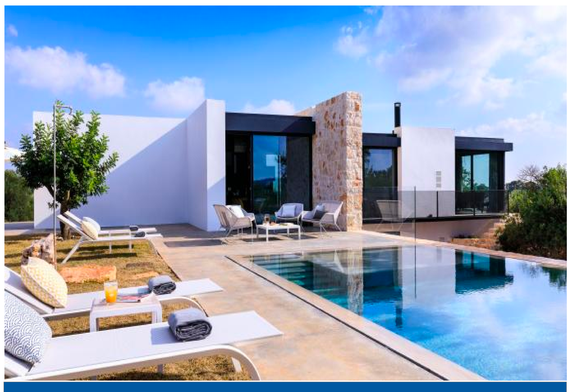

ESCAPE TO A VILLA IN ITALY

BOOK AN ASIAN RETREAT

Destination: Vancouver | Check-in: 09/29/2019 | Check-out: 10/05/2019 | Travelers: 2 adults | Room: 1 | SEARCH

*All prices exclude taxes

Sort by

- (●) Top Recommended
- ( ) Best Price
- ( ) Best Rated
- ( ) Best Deals

Distance from City Centre

0km 1km 20km

Price

30pn 300pn 1000pn

Rating

- [ ] 5-star
- [x] 4-star
- [ ] 3-star
- [ ] 2-star
- [ ] 1-star

Amenities

- [x] Breakfast included
- [x] Pet friendly
- [x] Free parking
- [x] Free wi-fi
- [ ] Free airport shuttle

Payment Type

- [ ] Free Cancellation
- [ ] Reserve now, pay later

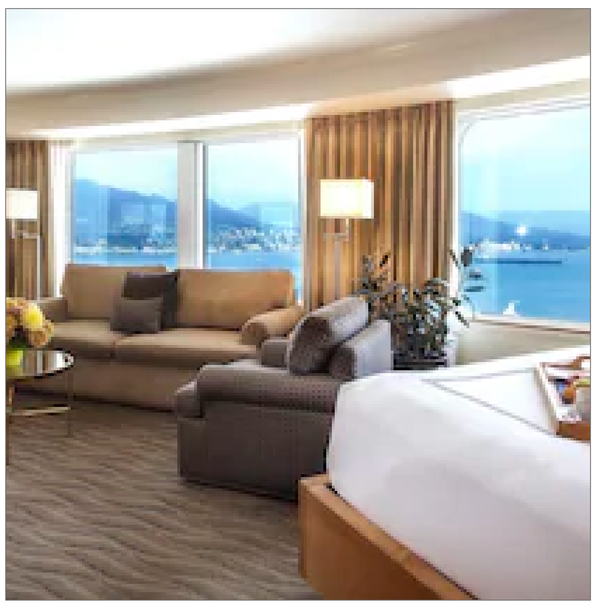

TOP RATED

4.9/5 7647 reviews

Panoramic Deluxe bedroom with Queen bed, 1 bath

Only 2 rooms left!

$295 per night

100m from city centre

- ✔ Breakfast included
- ✔ Free WiFI
- ✔ Free Parking

Free Cancellation

VIEW DETAILS

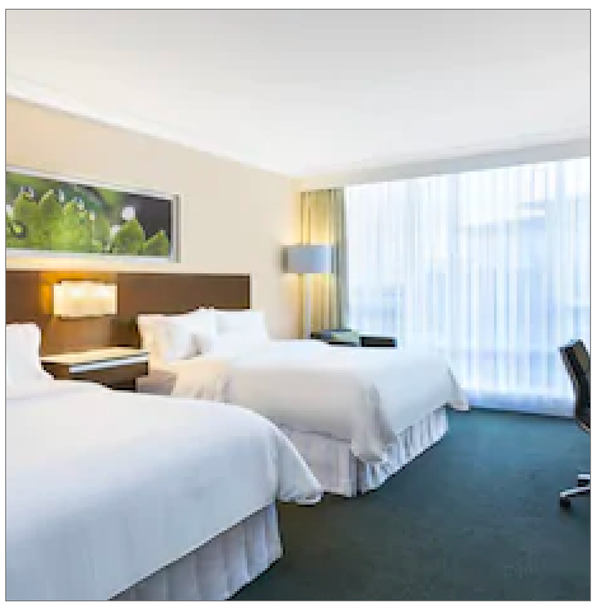

TOP REVIEWED

4.8/5 9847 reviews

Deluxe bedroom with 2 Queen beds, shared bath

Only 4 rooms left!

$265 per night

400m from city centre

- ✔ Breakfast included
- ✔ Free WiFI
- ✔ Free Parking

Free Cancellation

VIEW DETAILS

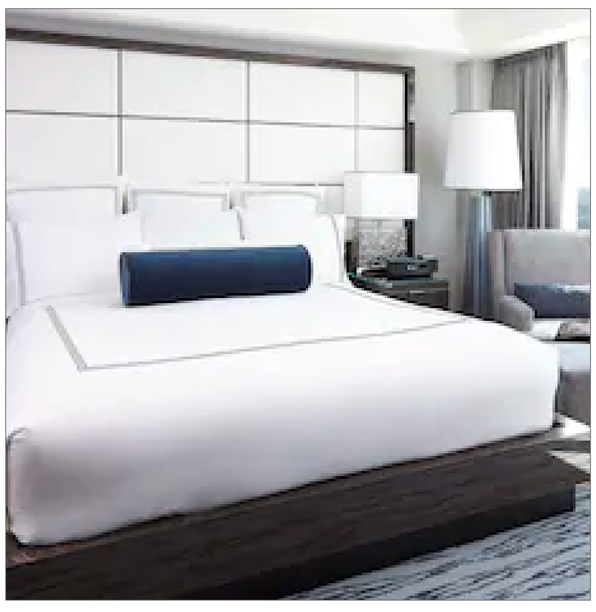

BEST PRICE

4.5/5 7440 reviews

King bedroom with one King bed, 1 bath

Only 1 room left!

$215 per night

600m from city centre

- ✔ Breakfast included
- ✔ Free WiFI
- ✔ Free Parking

Free Cancellation

VIEW DETAILS

LOAD MORE PROPERTIES

Destination: Vancouver | Check-in: 09/29/2019 | Check-out: 10/05/2019 | Travelers: 2 adults | Room: 1 | SEARCH

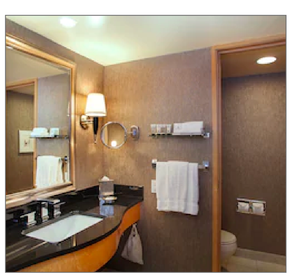

Pan Pacific Vancouver, Vancouver

4.9/5 7647 reviews

999 Canada Pl, Vancouver, BC, V6C3B5
800-493-6808

100m from city centre

Panoramic Deluxe bedroom with Queen bed, 1 bath

- ✔ Breakfast included
- ✔ Free WiFI
- ✔ Free Parking
- ✔ Non-smoking
- ✔ Pet-friendly

$295 per night
+ tax

Free Cancellation until Sep 27, 2019

BOOK NOW | CHECK OTHER ROOMS

NEED TO KNOW

Check in - 3pm. Check out - 11am

FACILITIES AND AMENITIES

FOOD & DRINK
- ✔ Bar/Lounge
- ✔ Restaurant

HEALTH & WELLNESS
- ✔ 24 hour gym and health club
- ✔ Full-service Spa

INDOOR ACTIVITIES
- ✔ Music library
- ✔ Indoor Pool

OUTDOOR ACTIVITES
- ✔ Bike Rental
- ✔ Boatel Rental

MEDIA & ENTERTAINMENT
- ✔ TV
- ✔ Movie Rental

BUSINESS CENTRE
- ✔ Business Centre
- ✔ Conference/Meeting Room

BASIC AMENITIES
- ✔ Breakfast included
- ✔ Free WiFi
- ✔ Free Parking
- ✔ Non-smoking
- ✔ Pet-friendly
- ✔ Air-conditioning
- ✔ Laundry Service
- ✔ Housekeeping
- ✔ 24 hour reception
- ✔ Limo/Car Service

WHAT GUESTS SAID

Room - 4.8/5 **Service - 4.9/5** **Facilities and Amenities - 4.7/5** **Cleanliness - 4.9/5**

Read reviews >

THINGS TO SEE AND DO NEARBY

- In Coal Harbour
- Canada Place - 1 min walk
- Granville Street - 1 min walk
- Rogers Areena - 2 min walk
- Waterfront - 2 min walk
- Stanley Park - 3 min walk

FINE PRINT

The property has connecting/adjoining rooms, which are subject to availability and can be requested by contacting the property using the number on the booking confirmation.

Booking summary

Pan Pacific Vancouver
999 Canada Pl, Vancouver, BC, V6C3B5
Check-in: Sep 29, 2019 Check-out: Oct 5, 2019
Panoramic Deluxe bedroom with Queen bed, 1 bath
Price - $295 per night
Free cancellation until Sep 27, 2019

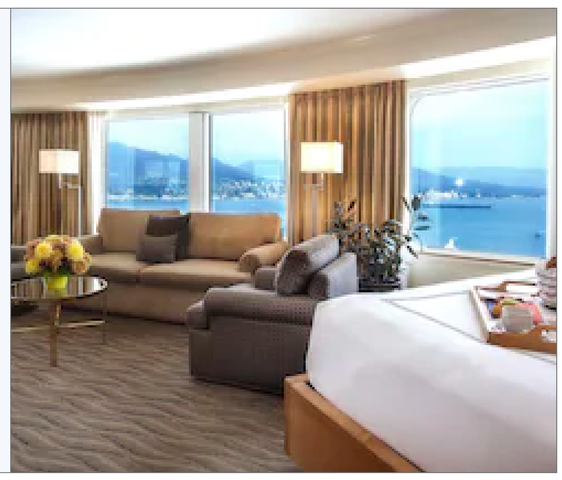

Enter your details

First name
GARGI

Last name
GARACH

Email
garach.gargi@gmail.com

Phone number
647-270-9368

I WANT TO PAY NOW

I WANT TO RESERVE NOW, PAY LATER

*Prices may vary if you choose to pay at the property

Enter your payment information

○ Debit ◉ Credit

Gargi Garach

XXXX XXXX XXXX 1234

Expiration date

Dec 2022

CVV

XXX

BOOK MY ROOM

Booking summary

Pan Pacific Vancouver
999 Canada Pl, Vancouver, BC, V6C3B5
Check-in: Sep 29, 2019 Check-out: Oct 5, 2019
Panoramic Deluxe bedroom with Queen bed, 1 bath
Price - $295 per night
Free cancellation until Sep 27, 2019

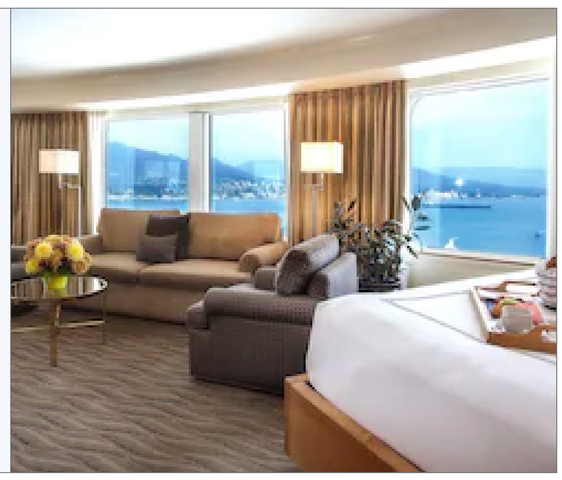

Enter your details

First name
GARGI

Last name
GARACH

Email
garach.gargi@gmail.com

Phone number
647-270-9368

I WANT TO PAY NOW

I WANT TO RESERVE NOW, PAY LATER

*Prices may vary if you choose to pay at the property

You've chosen to pay at the property. Please note the revised price and cancellation date

Price at the property **$335** (you save 15% by paying now)

Free cancellation until **09/25/2019**

RESERVE MY ROOM

I changed my mind, I want to pay now!

Thank you for your reservation! Enjoy your stay at Pan Pacific Vancouver

We'll send you a confirmation receipt shortly in your email.

RECEIPT DETAILS

Pan Pacific Vancouver
999 Canada Pl, Vancouver, BC, V6C3B5
Check-in: Sep 29, 2019 Check-out: Oct 5, 2019
Panoramic Deluxe bedroom with Queen bed, 1 bath
Price - $295 per night
Free cancellation until Sep 27, 2019
Payment mode: Visa Credit

PRINT RECEIPT

REGISTER NOW!
Faster reservation every time.
1. Create account or sign in
2. Save your info
3. Enjoy special Deals